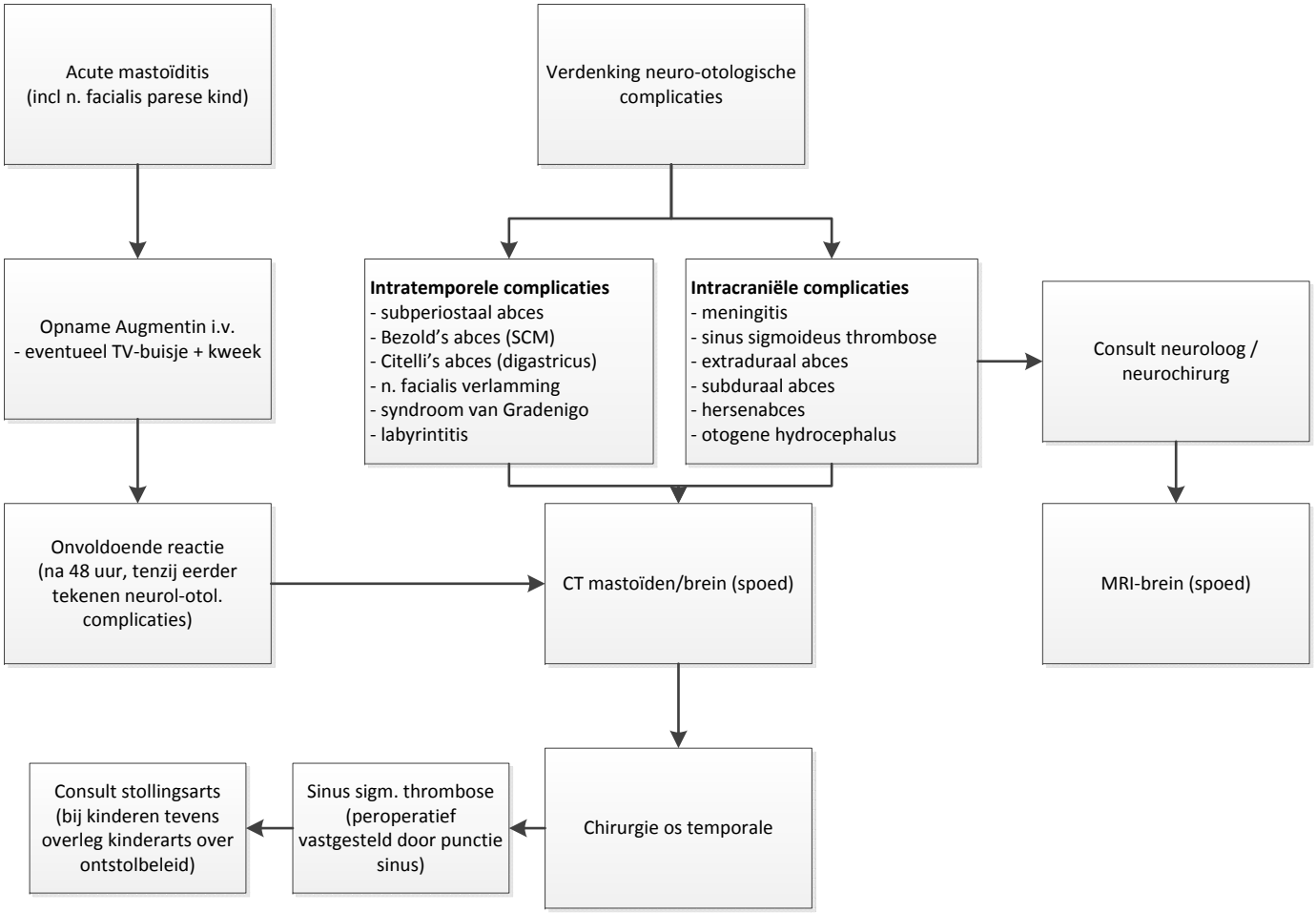Richtlijn Complicaties bij middenooronsteking